

Glen Etive
and Glen Fyne

Glen Etive
and Glen Fyne

Legend

- Proposed OHL Towers
- Indicative Proposed Alignment
- SPEN Existing 275kV Overhead Line (Scottish Power Energy Networks)
- ⬡ 10km Study
- ▨ Special Protection Area

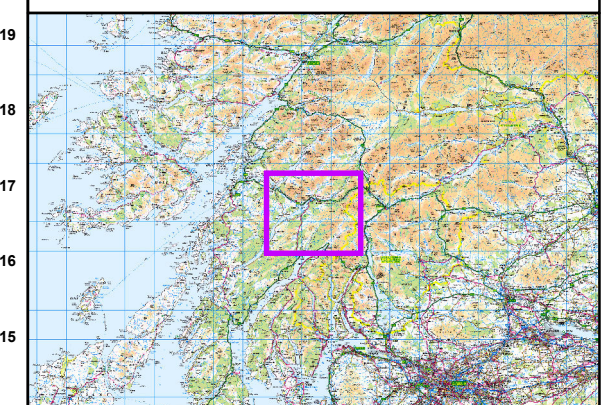
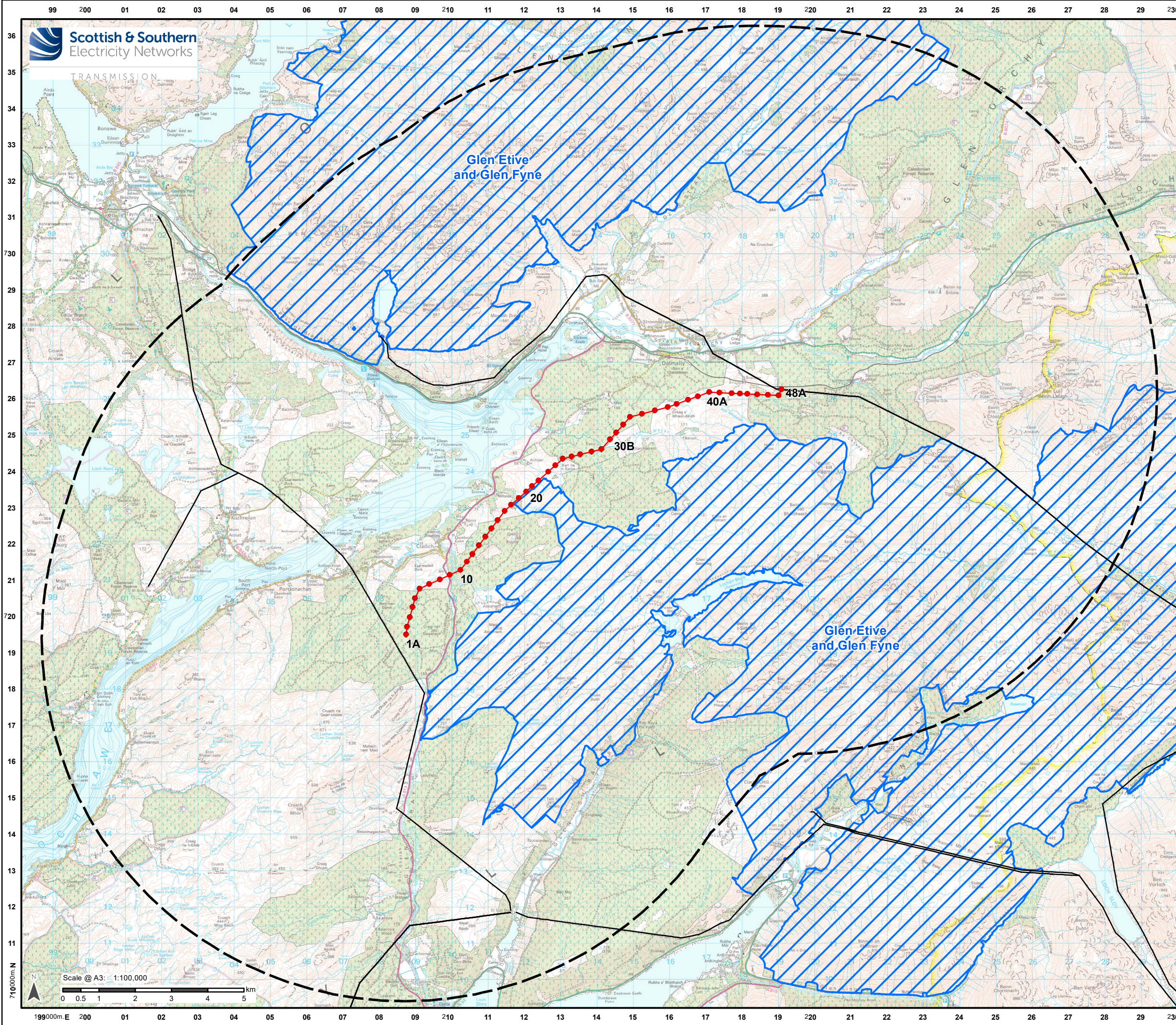

Reproduced by permission of Ordnance Survey on behalf of HMSO.
Crown copyright and database right 2022 all rights reserved.
Ordnance Survey Licence number EL273236.

Project No: LT000029
Project: 1700003673

Title:
Creag Dhubb to Dalmally 275 kV Connection
Figure 7.1: Ornithology - Designated Sites

Drawn by: CF/AB Date: 29/04/2022

Drawing: R170_3673_Fig7.1_DesignatedSites_D

Scale @ A3: 1:100,000

0 0.5 1 2 3 4 5 km

710000m N

199000m E